Miscellaneous

The contents of this product catalogue is a brief introduction of our full product range.

البواردي للعـــــدد والأدوات
ALBAWARDI TOOLS & HARDWARE

Hex Bolt Full Thread Black

Fast64-003

Code No.	64-003
Size	M16 x55mm
Grade	8.8

Hex Bolt Full Thread CLS 8.8

Fast66-005

Code No.	Fast 66-005
Size	M16 x 160mm
Grade	8.8

Hex Bolt Black Half Thread

Fast65-028

Code No.	65-028
Size	M20x65mm
Grade	8.8

Hex Bolt Black Half Thread

Fast65-004

Code No.	65-004
Size	M16 x 70 mm
Grade	8.8

Hex Bolt Black Grade

Fast64-051

Code No.	64-051
Size	m 24x 70mm
Grade	8.8

Heavy Duty Hex Bolt

Fast08-901

Code No.	08-901
Size	3/4 x 2"
Grade	B 7

Hex Bolt & Nut Stainless Steel

Bolt&Nuts003-01

Code No.	Size
003-01	3/4" x 4-1/2"

Hex Bolt ASTM A 307

Fast77-002

Code No.	77-002
Size	5/8 x 3-1/2"
Grade	ASTM 307B

Hex Bolt ASTM A307

Fast77-020

Code No.	77-020
Size	1" x 3-1/2"
Grade	A 307-B

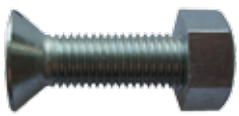

Slotted Flat Cap Screw Hex Nuts

Fast07-007

Code No.	Size
07-007	3/4 x 2-1/2"

Round Black Washer

Fast41-001

Code No.	Size
41-001	7/8"

U Bolt Low Carbon Steel

Fast11-050

Code No.	Size
11-050	4 x 1/2"

SS Flat Round Waher

Fast02-006

Code No.	Size
02-006	3/4"

U Bolt Low Cabon Steel

Fast11-006

Code No.	Size
11-006	2-1/2" x 3/8"

Black Spring Washer

Fast01-029

Code No.	Size
01-029	5/8"

U Bolt W/2Hex Nut

Fast11-050

Code No.	Size
11-050	4" x 1/2"

Pipe Bracket Clamps 3 "

B-Clamp018-01

Code No.	Size
018-01	3"

' L ' Anchor Bolt

B-Bolt011-37

Code No.	Size
011-37	7/8"x12"

Platform Spring Dial Scale

C-SCALE168893

Code No.	Size	Capacity
168893	91 x 54.5 x 123	300 Kg
168895	91 x 54.5 x 123	500 Kg

Zinc Plated Thread Rod

Fast10-085

Code No.	Size
10-080	1/4" x 3Mtr
10-083	½" x 3Mtr
10-085	3/4" x 3Mtr
10-087	1" x 3Mtr

Cam - Alloy Foundry Hooks

CAMPBL5665015

Code No.	5665015
Size	5/8"
Capacity	10300Kg

Hex Head Bolt Full Thread Galvanized

Fast49-014

Code No.	Size
49-014	M12 x 100 mm

Cam - Alloy Oblong Links

CAMPBL5683315

Code No.	5683315
Size	13/16
Capacity	8000Kg

Turn Backless with Eye & Eye

TurnBackLess003-2

Code No.	Size
003-2	3/4"

Anchor Shackle Screw Type

CAMPBL5410805

Code No.	5410805
Size	½"
Capacity	2 Ton

Turn Back Less with Hook & Eye

TurnBackLess003-3

Code No.	Size
003-3	3/4"

Anchor Shackle Bolt Type

CAMPBL5411805

Code No.	5411805
Size	5/8"
Capacity	8-3/4Ton

Wire Clips

CLIPS002-02

Code No.	Size
002-02	½"

Hoist Hooks

SBelt000-11

Code No.	Capacity
000-11	3 Ton

Self Drilling Anchor

AnchorBolt006-05

Code No.	Size
006-05	20mm

Stud Rod

Fast361-02

Code No.	Size
361-02	M32mm x 200mm

Front Head Bolt

TokuS/P-131501017

Code No.	For Model No.
131501017	TPB 90

Steel Retainer

TokuS/P-410241610

Code No.	For Model No.
410241610	TPB - 90/60

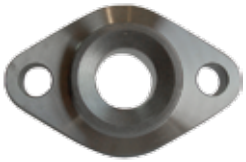

Tappet Seat

Tokus/P-410271591

Code No.	For Model No.
410271591	TPB - 90/60

Front Head Bushing

TokuS/P-410245572

Code No.	For Model No.
410245572	TPB 90
410241040	TPB 60

Valve Seat

TokuS/P410271170

Code No.	For Model No.
410271170	TPB - 90

Piston

TokuS/P-410271040

Code No.	For Model No.
410271040	TPB 90
410241040	TPB 60

Piston

TokuS/P410231040

Code No.	For Model No.
410231040	TPB - 40

Front Head Bolt Spring

TokuS/P-130801043

Code No.	For Model No.
130801043	TPB 90 / 60

Tappet

TokuS/P410271581

Code No.	For Model No.
410271581	TPB 90
410241581	TPB 60

Staple Gun

Stanley2-69-721

STANLEY

Code No.	Model No.
2-69-721	HD14
TR200	TR200

Solid Tyre

Barrow001-21

Code No.	Size
001-21	13" x 13"

Hand Reveter

Stanley6-MR100

STANLEY

Code No.	Model No.
6-MR 100	6-MR 100
0-69-804	MR 55
69-646	69-646

Pneumatic Tyre with Rim

Barrow001-20

Code No.	Size
001-20	16" x 4"

Spiralux - Riveters Lazy Tong

NEILL-2750

Code No.	Model No.
2750	2750
Riveter Gun 002	HR -50

Scafolding Caster Wheel with Break

Caster Wheel003-01

Code No.	Size
003-01	6"
003-03	8"
003-04	6"

Spiralux - Riveters Long Arm

NEILL-2760

Code No.	Model No.
2760	2760
Riveter Gun 003	TS 20

Caster Wheel Ridgid Type

Caster Wheel002-02

Code No.	Size
002-01	6"
002-02	8"

Staple Gun

Stanley2-69-721

Code No.	Model No.
2-69-721	Hd14
Tr200	Tr200

Caster Wheel Swivel Type

Caster Wheel001-003

Code No.	Size
001-02	6"
001-03	8"

Steel Bucket

Pail221

Code No.	Capacity
221	140T

STANLEY

Marker Pen

Stanley0-47-316

Code No.	Colour
0-47-316	Black

Can Waste

Can Waste494

Code No.	494
Size	20"Diax 23" H
Capacity	32 Gln

Solid Marker

Sakura-O

Code No.	Colour
Sakura - O	Orange
Sakura - R	Red
Sakura - W	White
Sakura - Y	Yellow

PVC Fisher with Tool

B-Fisher001-02

Code No.	Size
001 - 02	S10

Metal Marker

Tempil-Y

Code No.	Colour
Tempil - R	Red
Tempil - W	White
Tempil - Y	Yellow

PVC Fisher

Fisher001-04

Code No.	Size
001-04	S6
001-05	S7
001-06	S8

Crayon Marker

K-278162

Code No.	Colour
K - 278162	Yellow
K - 278163	Green
K - 278166	White

Pruner Shear

TRMNT78305-801

Code No.	Size
78305-801	10"

Plastic Chain

B-Chain001-02

Code No.	Size
B-Chain001-02	4 mm